Taller de paleografía y caligrafía práctica: una mirada innovadora dirigida a los futuros responsables del patrimonio documental. Diego **Navarro** Bonilla (Universidad Carlos III de Madrid)

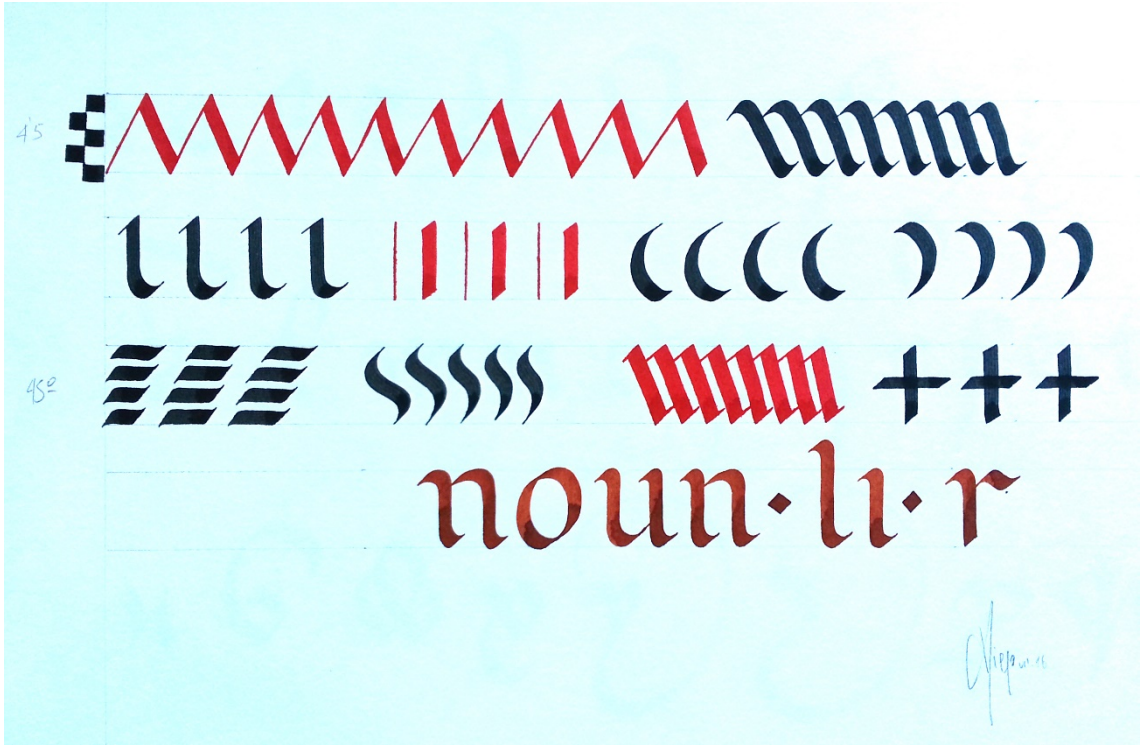

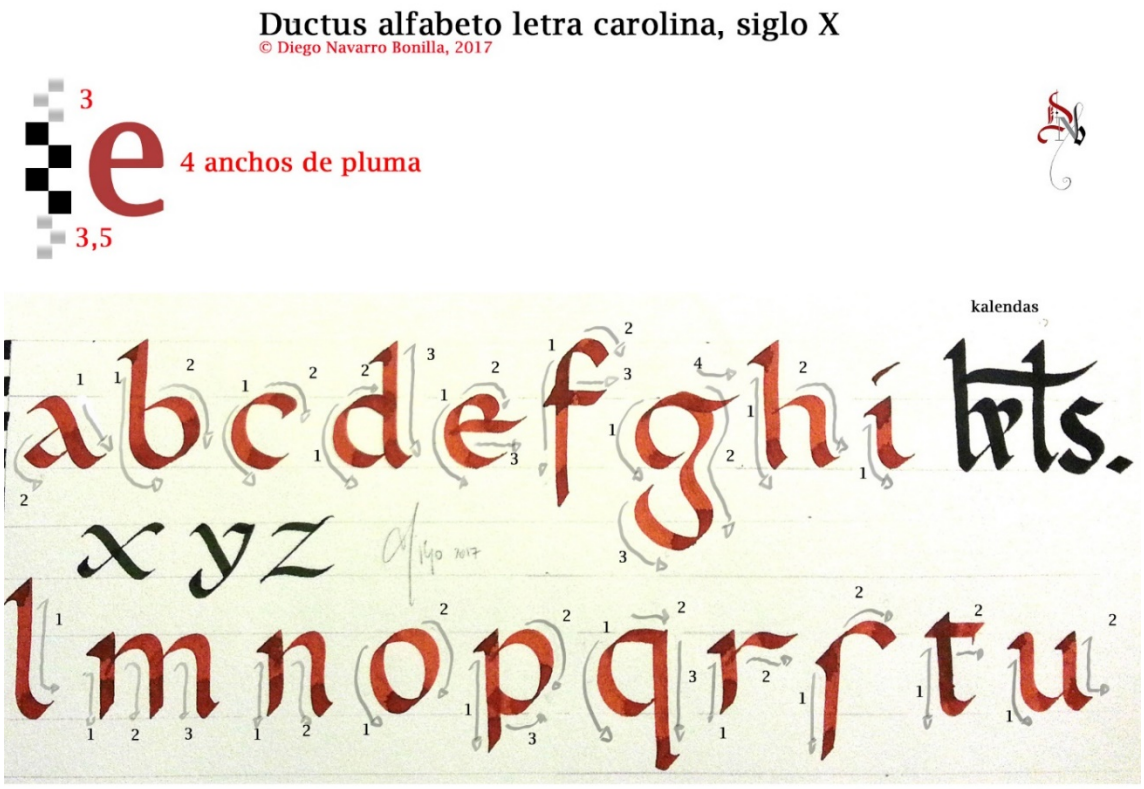

Ejemplos de letra carolina original y tratada digitalmente

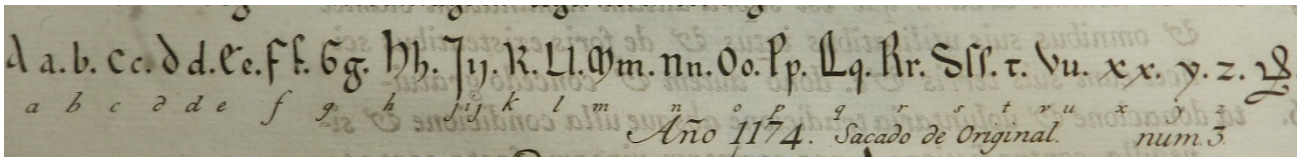

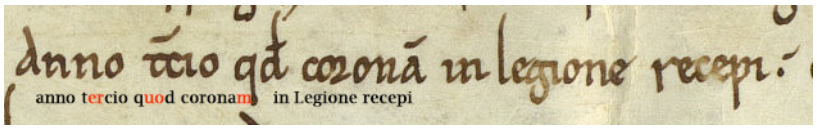

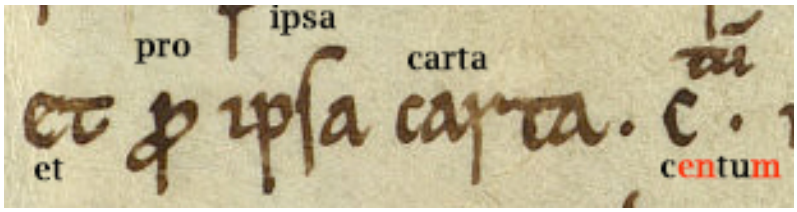

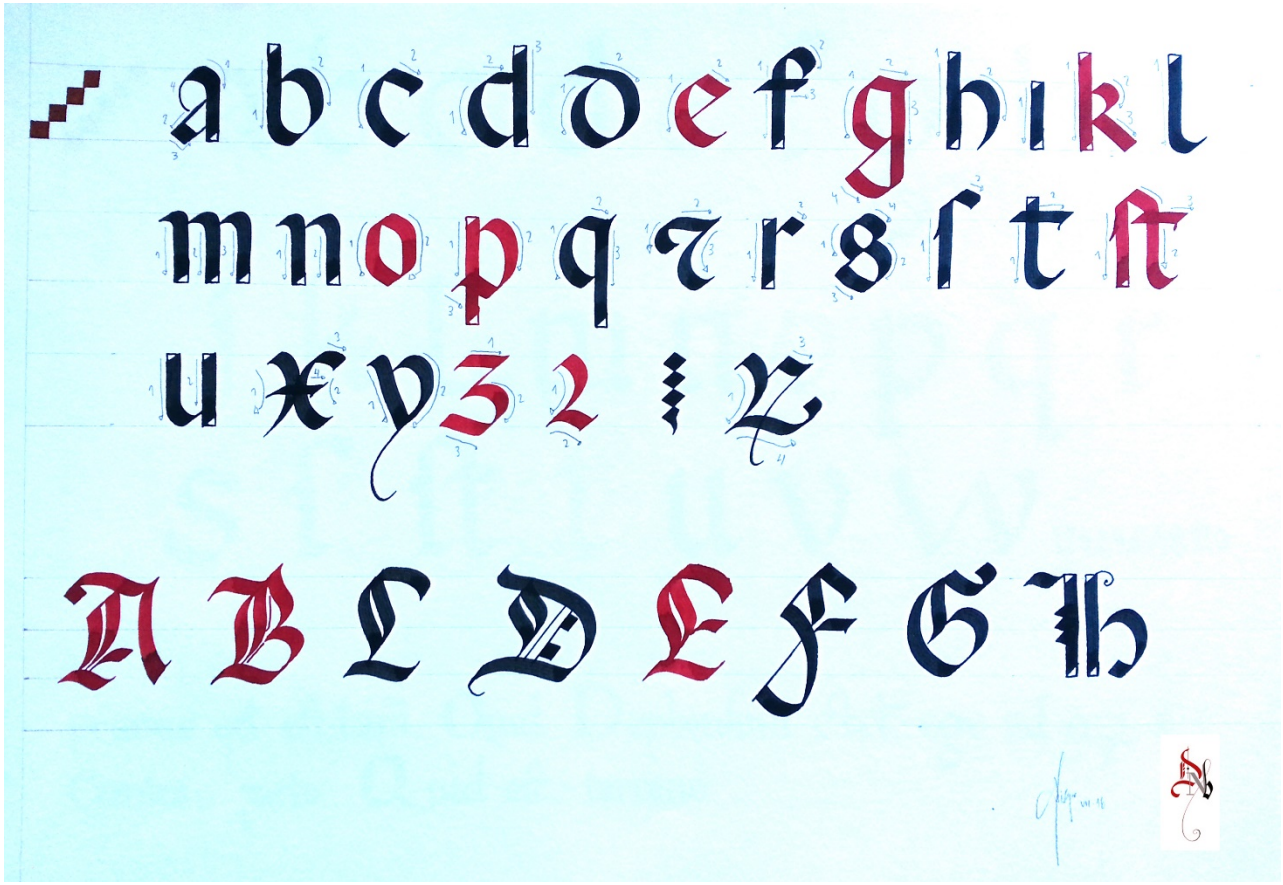

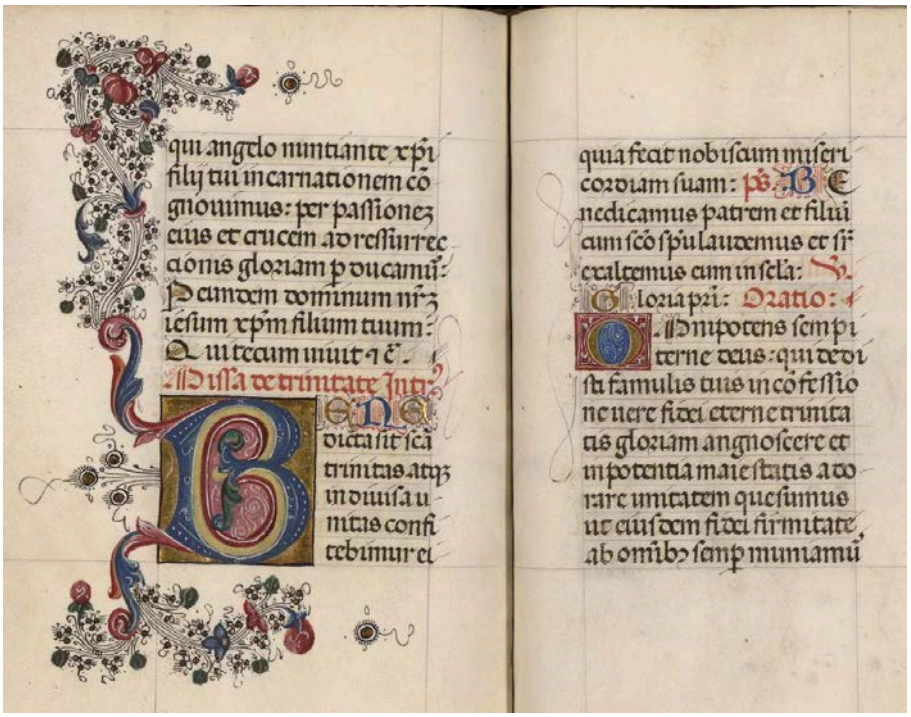

Taller de paleografía y caligrafía práctica: una mirada innovadora dirigida a los futuros responsables del patrimonio documental. Diego **Navarro** Bonilla (Universidad Carlos III de Madrid)

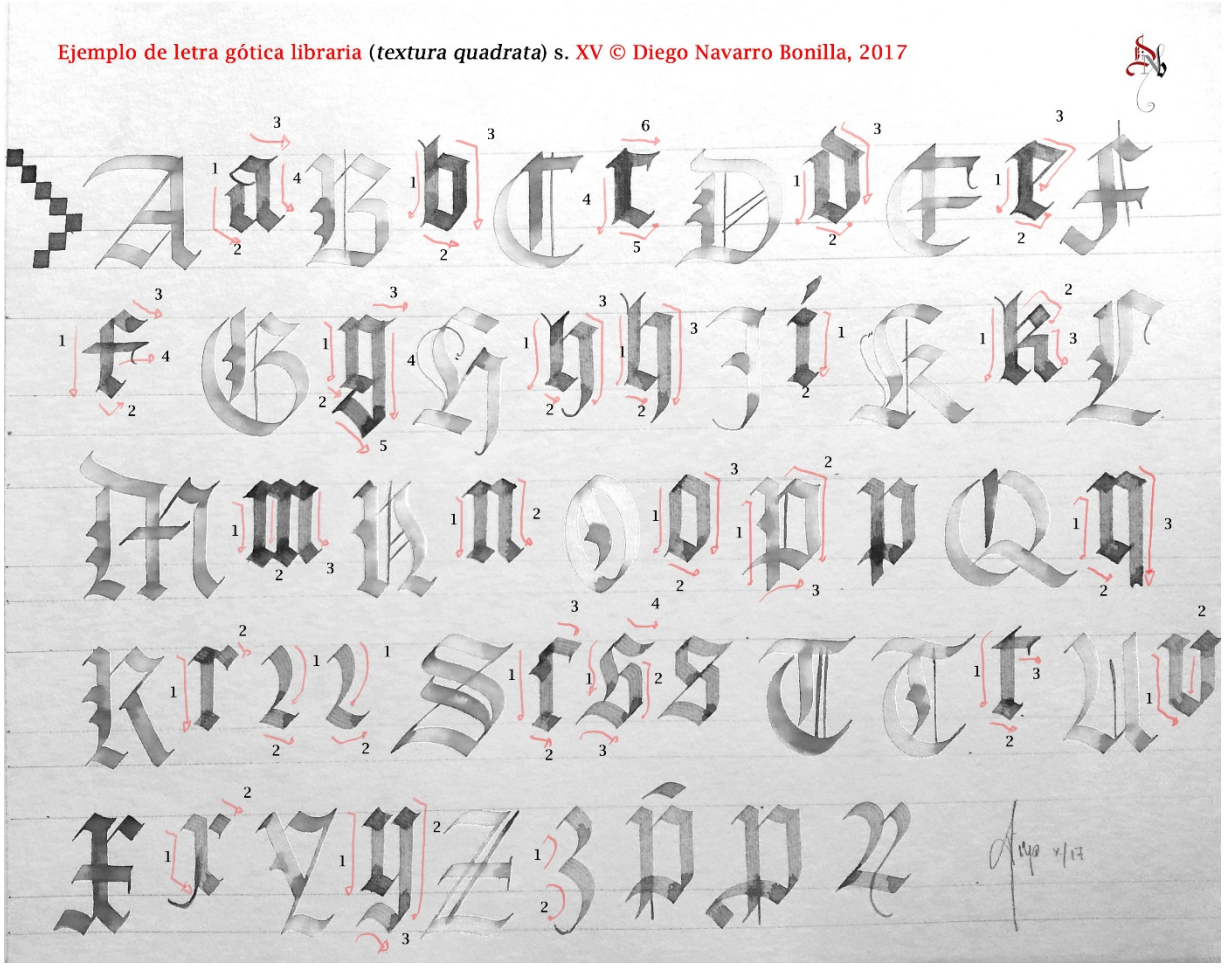

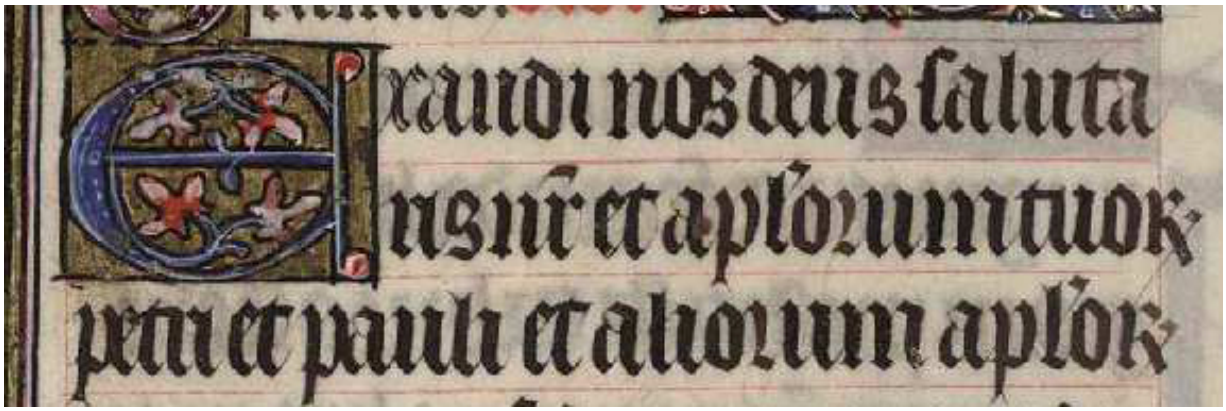

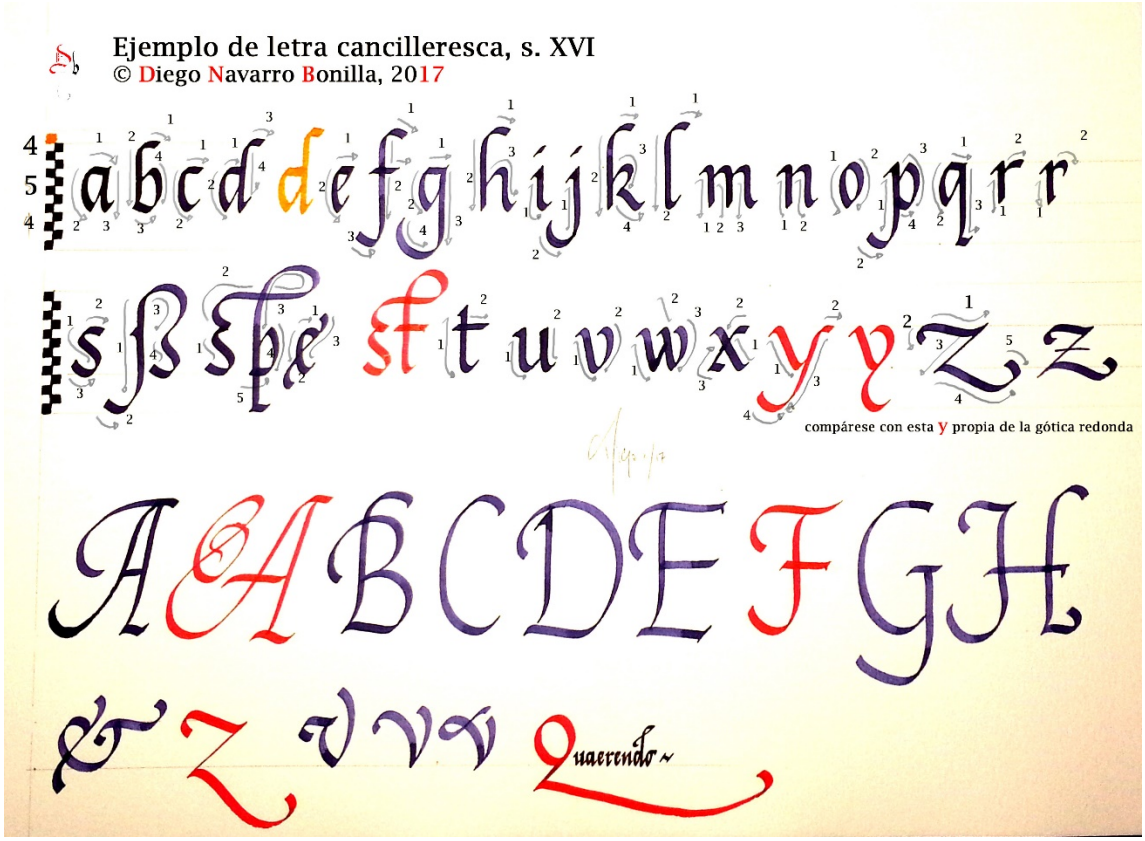
Ejemplo de letra cancilleresca, s. XVI
© Diego Navarro Bonilla, 2017
compárese con esta y propia de la gótica redonda
Quaerendo

CANCELLARES ROMANA
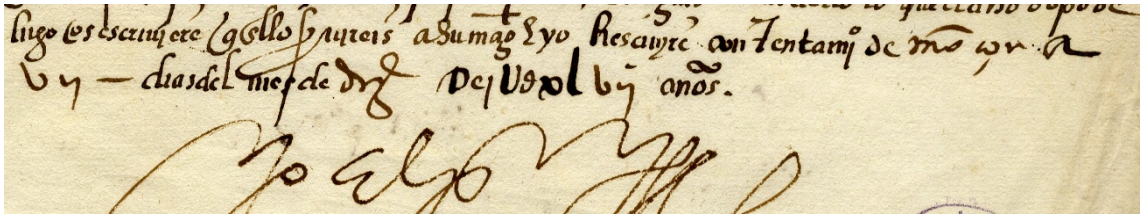
Juan de yciar vizayno lo escriuio En
çaragoça enel año del señor de 1547 años
·I·D·V·